

New Haven Chamber of Commerce Newsletter The E-Connection



**A Voice for Business and the
Betterment of the Community**

June 20, 2011

In This Issue

**Member Spotlight - Harbour Assisted
Living**

Ag Appreciation Day

Members in the News

Calendar

New and Renewing Members

Historic Train Depot Update

Quick Links

[New Haven Bulletin](#)

[City of New Haven](#)

[New Haven Adams Twp. Parks Dept.](#)

Circulation For This Issue

**Hot Deal &
Job Posting**

**Log into your chamber member
portal to list your employment**

Member Spotlight

Harbor Assisted Living Sherri Berghoff

3110 E. Coliseum Blvd.
Fort Wayne, IN 46805

Phone: 260-471-3110 **Ext.** 129

Fax: 260-471-9822

Web: www.seniorlifestyle.com

Harbour Assisted Living Corp. is actually owned by a corporation called Senior Lifestyles Corporation. Senior Lifestyles Corporation was founded in 1985 by a single family in the Chicago area. They began by building new buildings to house their residential communities. Then as they started to reach out in other communities they looked for businesses that were already in existence that may have been struggling or not providing adequate care. They would purchase those buildings and create communities with innovative programs that help seniors enjoy healthier, more fulfilling lives. Harbour Assisted Living is one of those buildings which was

opportunities or advertise your own store special!

Access www.chamberlogin.com

To receive your Login and Password contact the Chamber Office.

HOT DEALS!

Offers From Chamber Members.

Here you could find anything from simple auto repair specials to real estate opportunities for your family or business.



Your New Career Could Be Just a Click Away....

Posted By Member
Businesses of the:



purchased and converted into a premier residential community.

From the wrap around porch to the red brick tower, Harbour Assisted Living looks more like a stately mansion than the



stereotypical "old folks home". As a matter of fact, as I spoke with Sherri Berghoff, Dir. Of Sales and Marketing she said, "We are not a nursing home. We are what is called assisted living. People have a hard time understanding the difference between the different levels of care. There is independent living, there is assisted living; which is the community that we are, and then the next level would be skilled nursing; or what people traditionally call a nursing home. The kind of thing we can provide people with is safety."

Bergoff explained more fully the safety that Harbour Assisted Living provides. Individuals commonly come to Harbour Assisted Living when there are daily tasks that they can no longer do on their own. Sometimes people have had multiple falls at home because their homes are not set up properly for their needs. Also, they see a lot of individuals come in that are a little malnourished because they either forget to eat or it's very difficult for them to prepare their own meals. There are also those individuals that need help taking their medication because they forget to take them or they get confused. Harbour Assisted Living helps wherever the resident has need, without taking away the ability to live a beautiful independent lifestyle as well as they are able to.

For the rest of the story click [here](#).

[Top of page](#)

Our Sponsors



[Top of page](#)

Upcoming Events



New Haven Chamber of Commerce 3rd Annual Ag Appreciation Day

PRODUCERS SUPPLIERS PROVIDERS WORKING TOGETHER FOR GROWTH!

**Wednesday, August 10, 2011 Jefferson Township Park
1720 Webster Road, New Haven, IN
9 a.m. to 3 p.m.**

**Speakers throughout the day
Last year's event hosted over 40 ag related exhibitors
and even more are expected this year.**

Don't miss out on this extraordinary event!

**FOR INFORMATION CONTACT:
VICKI SHIPP – PRE-PAID LEGAL (580-2636)
MICHELLE REVILLE-MIDWEST COMMUNICATIONS (749-2229)**

[Top of page](#)

Members In the News

Congratulations to Darren Renier, Community Development Corporation for receiving the Fort Wayne Business Weekly 40 Under 40 Award. Darren is a member of the Chamber Board of Directors and holds the position of Treasurer on that Board.

Lutheran Hospital Performs Its 100th Kidney Transplant in Less than Four Years

Major Milestone Reached Despite Decreasing Number of Organ Donors

History was made at Lutheran Hospital on Sunday, June 5, when Lutheran's kidney transplant team performed the facility's 100th kidney transplant. Lutheran's kidney transplant program is approaching its four-year anniversary next week. Lutheran Transplant Center, which includes both heart and kidney transplant programs, is the only transplant facility in Indiana outside of Indianapolis.

"This momentous milestone of 100 kidney transplants at Lutheran demonstrates the strength of our program," said Joe Dorko, CEO, Lutheran Health Network. "I applaud the large team of dedicated professionals who make these miracles of transplant happen on a regular basis. From the surgeons and nurses to the follow-up case workers, each associate and physician contributes greatly to improving the quality of life for our patients."

Alliance Employee Gains Economic Development Certification

Ashley Steenman, senior development officer, at the Fort Wayne - Allen County Economic Development Alliance recently obtained the designation of Certified Economic Developer (CEcD), the industry's leading economic development qualification. This standard of excellence in the economic development profession is awarded by the International Economic Development Council (IEDC). This challenging exam had a pass rate of 43 percent in 2009.

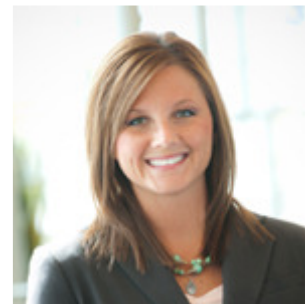

Ashley Steenman

"I am excited to join the ranks of some very talented and successful economic development professionals across the country," said Steenman. "Achieving this certification inspires me, even more, to work hard to improve Allen County's product and advance our community."

The International Economic Development Council requires that an individual have four consecutive years of experience in the profession and complete six courses (a set of four core subjects and two electives), in order to sit for the CEcD exam. In order to pass the exam and become certified, a candidate needs to successfully complete a written and verbal exam on a broad range of topics in the economic development field.

Steenman is a 2005 graduate of Purdue University with a Bachelors of Arts degree in Sociology. She also holds a Graduate Certificate in Public Management from Indiana University-Purdue University Fort Wayne and is a 2009 graduate of the University of Oklahoma Economic Development Institute.

Steenman joined the Alliance in December of 2009, after working in the Economic Development Division of the Allen County Department of Planning Services for four and a half years. In her role as senior development officer, she is responsible for managing industrial development projects as well as coordinating the Business Retention and Expansion program.

A few of Steenman's most recent accomplishments at the Alliance include, working to attract new industries to Fort Wayne-Allen County, such as Greatbatch Medical, and to expand existing business here, such as General Mills and L.H. Industries. Steenman was also the initiator of the "BizViz" program, an outreach effort to proactively visit business decision makers in the community, to assess their needs and inform them of the economic development services that are available in Allen County.

"Ashley's certification is of great benefit to her and to the organization," said Andi Udris, Alliance president. "It demonstrates her breadth of knowledge and expertise, in addition to elevating the visibility of our organization within the economic development profession."

[Top of page](#)

Calendar

June 21 - Board of Works - 9:30 a.m. - City Administration Building

June 21 - School Board - 6:30 p.m. - EACS Administration Building

June 28 - City Council Meeting - 7:00 p.m. - City Administration Building

July 5 - Board of Works - 9:30 a.m. - City Administration Building

July 5 - Park Board Meeting - 7:00 p.m. - City Administration Building

***July 8** - Executive Meeting - 7:30 a.m. - Chamber Office

* Indicates a New Haven Chamber of Commerce sponsored event. For a complete Chamber Calendar click [here](#).

[Top of page](#)

New and Renewing Members

Thank you to our renewing chamber partners in business

**Eagle Contracting, Inc.
Humana Market Point
Laurents Landscaping
New Haven Optical, LLC
Three Rivers Federal Credit Union
The Orchid Events and Catering, LLC**

[Top of page](#)

Historic Train Depot Update

The project of restoring the Historic Wabash Railroad Depot will soon be underway. The company that will do the project is Brooks construction. Once the bid is awarded the project will begin in 30 to 60 days. After many years of fund raising and more than 2 years of developing engineering designs and architectural plans, the moment is almost here.

[Top of page](#)

Harbour Assisted Living Cont'd

Harbour Assisted Living is comprised of studio and one bedroom apartments much like any other rental community. But along with each individual's apartment, the building contains some very unique and beautiful common areas. There is the family room which contains the television and comfortable seating. Not far away was my favorite area called the bistro which has tables and chairs and a soda fountain. Then of course there is a common dining area for the residents. A couple of other nice additions is a private dining room which looked like anyone's dining room in their home, which is used for private parties, and the aviary area containing a small flock of doves.

Berghoff shared that each individual has their own preference as to how they use the building, "Each individual has their own apartment. Then of course they have

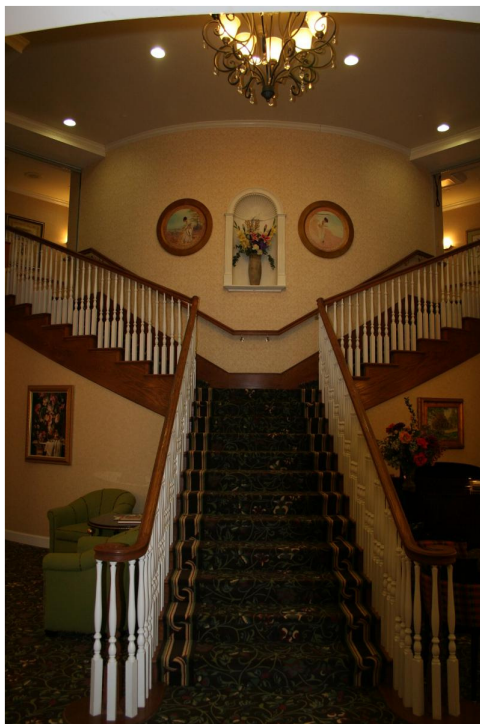

the common areas that they can enjoy. Some use their apartment just as the bedroom and the rest of the building is their home. They watch TV in the living room area, they read their newspaper in the bistro area, and they have all of their meals in the dining room. Then there are others that live in their own apartment, they eat their meals in their own apartment, and occasionally come out and participate in the activities, but they pretty much live independently in their own apartment with whatever assistance it is that they need from us."

Because Harbour Assisted Living is a smaller community they really do have a more homey feel, much like a large family. There are 62 available apartments. Some of those can be shared by couples so there is a capacity for 73 individuals to live here in the community. Another reason Harbour Assisted Living has a more family atmosphere is because there are family gatherings, birthday parties for families, and anniversary celebrations where the whole

family comes in much like anyone would have in their home.

Berghoff shared, "The residents know my kids, my kids have been in and interacted with them. Their grandkids have been in and interacted with me. Everything that we do is geared toward creating a beautiful life for the individuals that enter our community. So whatever that highest quality of life is, that is what we are trying to provide."

Part of that quality of life provided at Harbour Assisted Living is a program that is called Dinning for Wellness. Every month there is a focus on the food that residents are eating and how that food can help them live a healthier life. For example in the month of this interview, the emphasis was on memory. The foods provided during that month were shown by experts to help people retain and build their memory; foods such as fresh berries. To provide this variety of healthful and flavorful foods Harbour Assisted Living has on their staff a culinary arts trained chef who prepares



all of the meals completely from scratch; right down to the soup stock. If he wants chicken stock he doesn't use bouillon cubes, he buys chicken on the bone and boils it to get his broth. That has a two fold benefit. One the food tastes better and two it is healthier because the amount of sodium, sugar, and other ingredients can be controlled to provide for those residents sensitive to those ingredients.

Berghoff is passionate about elder care. She has an Associates Degree in Marketing and a Bachelors Degree in Business Administration. At this time she is working hard to finish a Masters Degree in Health Care Administration. I asked her what made her so passionate about elder care and she responded, "I think it comes from the wonderful love I have for my grandmother. As a kid, although she lived quite a distance, every summer I spent time with her. That was my summer vacation being at grandma's house. I just have wonderful memories of her and throughout the year she was very supportive. She would send me little notes and bible verses and inspiration books. She was a wonderful example. And I guess just not having her around for my kids and missing that connection really drove me into the business I am now. It started in the skilled nursing center setting where the



residents are a little more ill and you can't really develop a one on one relationship with them because they are so sick. So I am really happy to be at the assisted living level. I love just having fun with them, spending time with them, and getting to hear their stories."

Berghoff, a past Chamber Board Chairperson, has been active in the New Haven Chamber of Commerce for many years. So naturally when she took her job a

Harbour Assisted Living she made a point of having them join the Chamber. Having only been a member for a few months Harbour Assisted Living has not experienced a great deal of benefit by their membership as of yet. However, Berghoff knows that one of the biggest benefits to be had by Chamber membership is the opportunity as businesses to come together and learn from one another. She said, "Because of those experiences that we have together; we create one on one personal relationships so that we can confidently do business with one another and know that we are dealing with someone that is trustworthy and reliable; that they are going to do what they say they are going to do."

Berghoff finished our interview by sharing, "I still have people call this a nursing home and it is the farthest thing from a nursing home. Often people say, 'I am going to put my parents there until they die.' And although we can provide care right to the end of life in our building, this community is nothing about dying. This community is about increasing the quality of life, and giving people opportunity, in a safe place, to still have a whole lot of fun in their life."

[Top of page](#)



Our Mission Statement

The New Haven Chamber of Commerce will provide services to its members and, through its strategic partnerships, be a leader in promoting economic development for the benefit of the greater New Haven community.

Board of Directors

Charles Hatten, Chairperson
Briljent LLC

Steve Harants
Miller & Harants Law

Darren Renier, Treasurer
Community Development Corporation

Larry Lash
Lash Auto Services, Inc.

Cindy Frederick, Past-Chair
1st Source Bank

Dan Hodges
Compass CPA Group

Tom Barfell
Do It Best Corp

Bob Nelson
Add Results LLD

Craig Dellinger

Jeff Stephen

New Haven Print & Copy

Vicki Shipp
Pre-Paid Legal

Sherri Berghoff
Harbour Assisted Living

Denny Metzger
Talon Restoration and Cleaning

Advisory Panel

Chris Hissong
East Allen County Schools

Marjorie Stephens
Better Business Bureau

Brian Yoh
City of New Haven

Chamber Staff

Vince Buchanan
President/CEO
Representative

O'Neal Steel, Inc.

Kevin Walsh
Trinity Home Design Center

Rob Young
CME Corporation

Andi Udris
Ft. Wayne - Allen Co.
Econ. Development
Alliance

Al Weimer
Grabill Bank

Chris Baker
The Etica Group

Sue Byrd
Member Services

Contact Information

435 Ann Street
P.O. Box 66
New Haven, IN 46774
Phone: 260-749-4484
Fax: 260-749-7900
Email: info@newhavenindiana.org
Web site: www.newhavenindiana.org

[Forward email](#)



This email was sent to mthena@newhavenindiana.org by info@newhavenindiana.org |
Instant removal with [SafeUnsubscribe™](#) | [Privacy Policy](#).

New Haven Chamber of Commerce | 435 Ann Street | New Haven | IN | 46774



Try it FREE today.